

THE STORY OF THE TOWN WALLS OF

ANTALYA



OUTLINE

- **Defense elements in historical development process**
 - Walls: Outer Walls, Inner Walls
 - Gates
 - Ditches
- **Turning points regarding the Walls**
- **Urban space usage related to former and present town walls**
 - Yenikapı area and the Hadrian Gate
 - Doner sellers's building (Dönerciler Çarşısı)
 - Main Gate square (Kalekapısı)





Boundaries of the Pamphyria Region

Source: images.google.com.tr

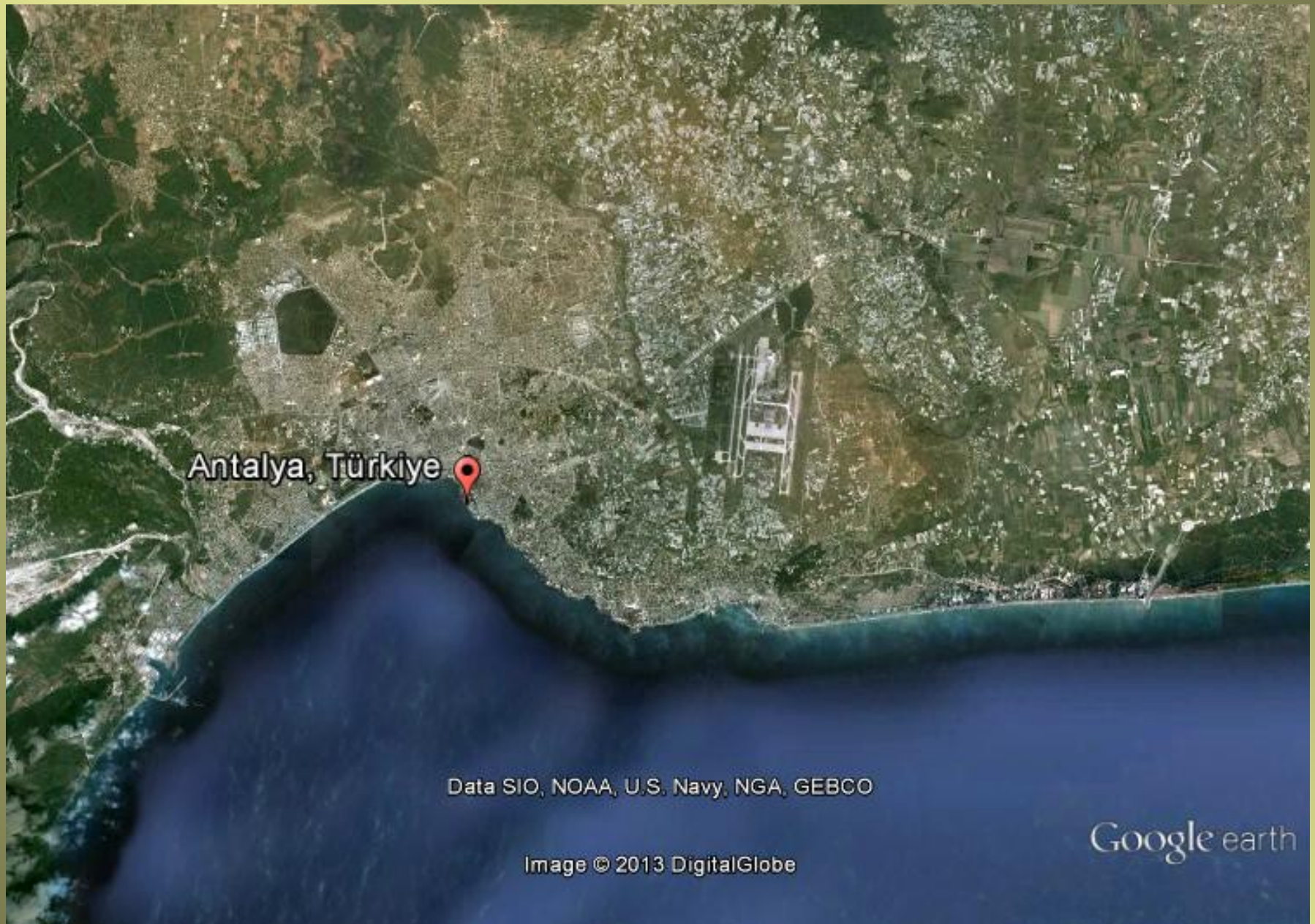

Location of the Walled Town in Antalya, Source: Google Earth



Source: Sönmez 2008

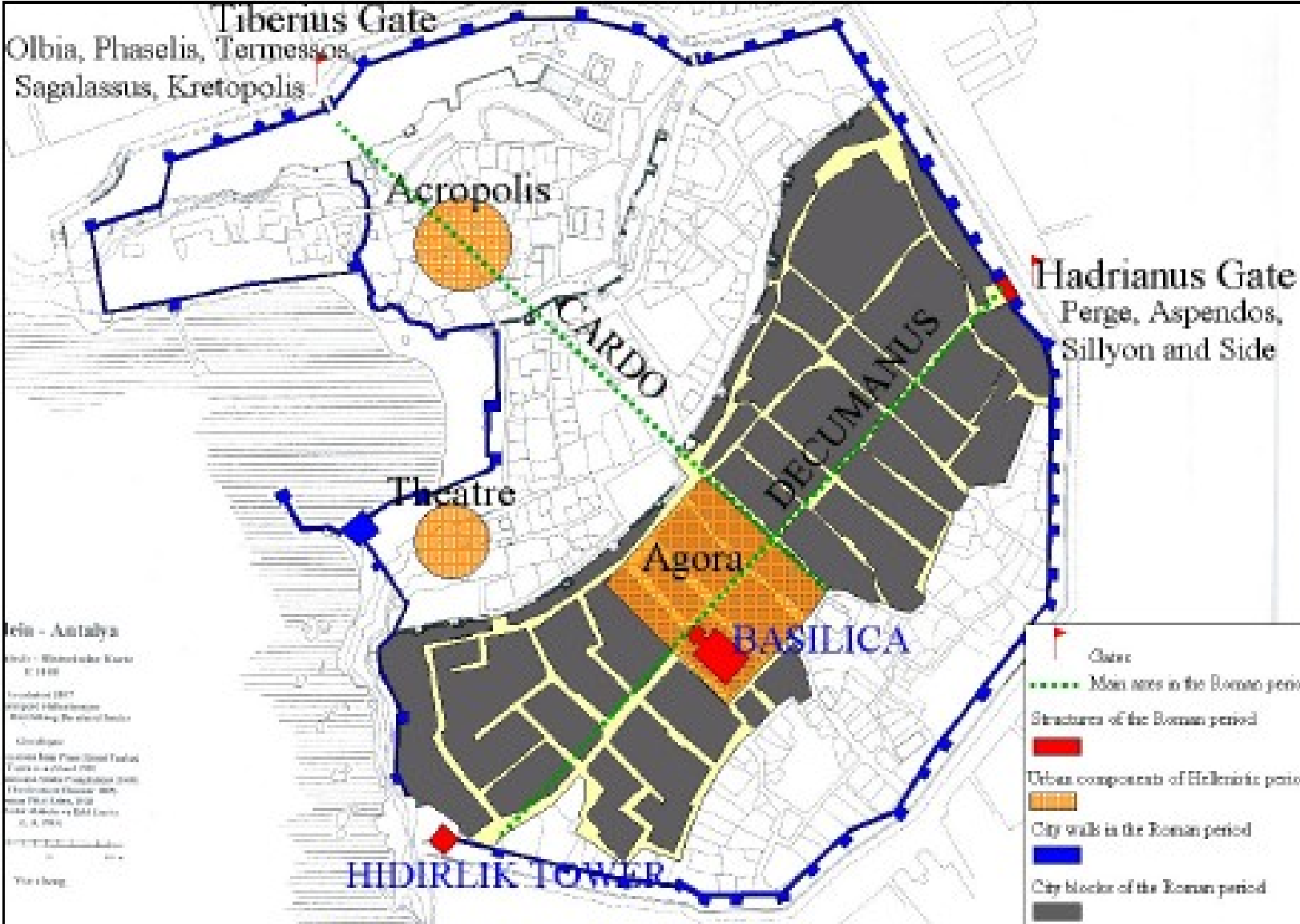

Possible Urban structure of the Walled Town in the Roman Period

Source: Süer 2006



Hadrian Gate in
1882 and 2012



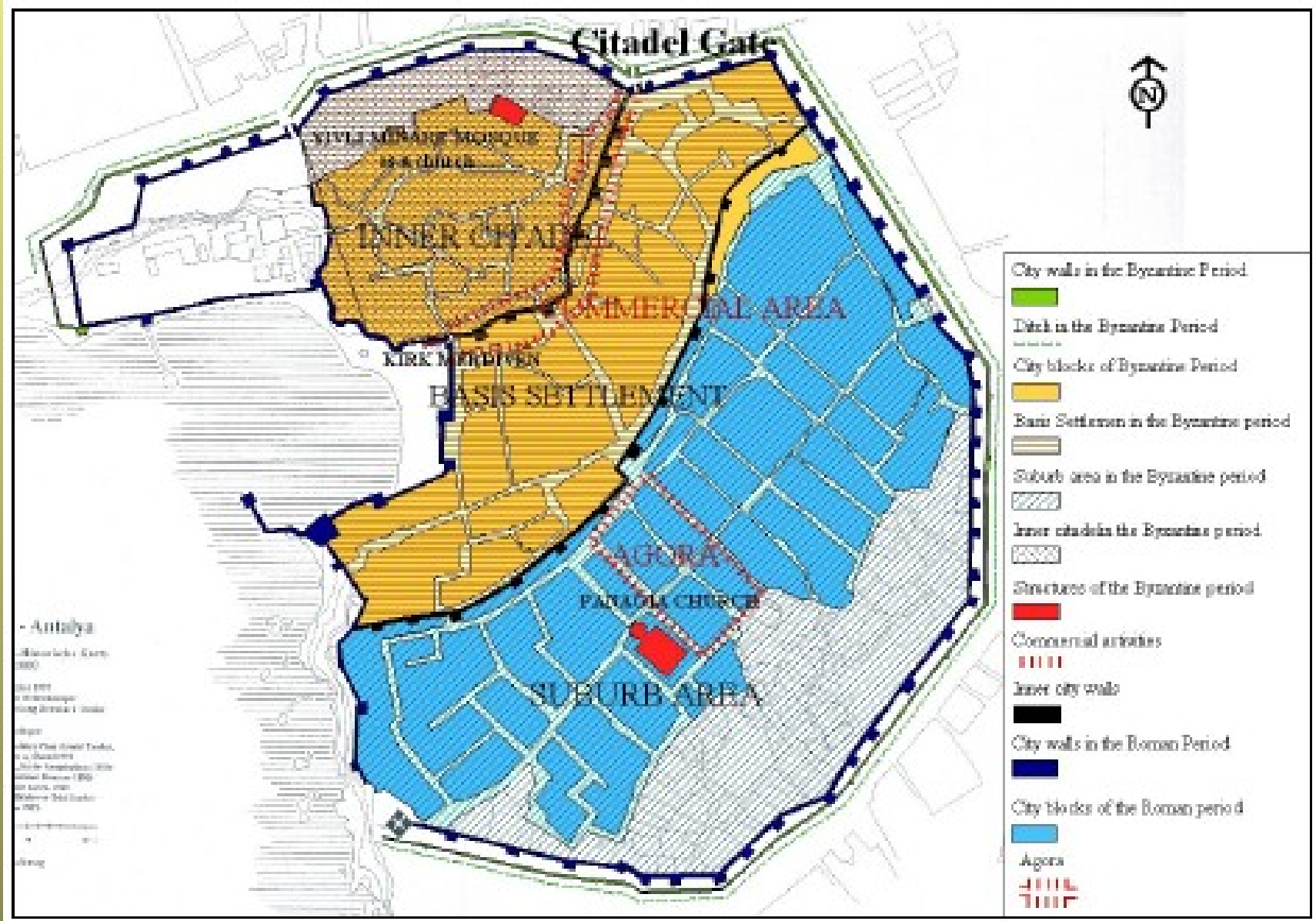

Possible Urban structure of the Walled Town in the Byzantine Period
Source: Suer 2006

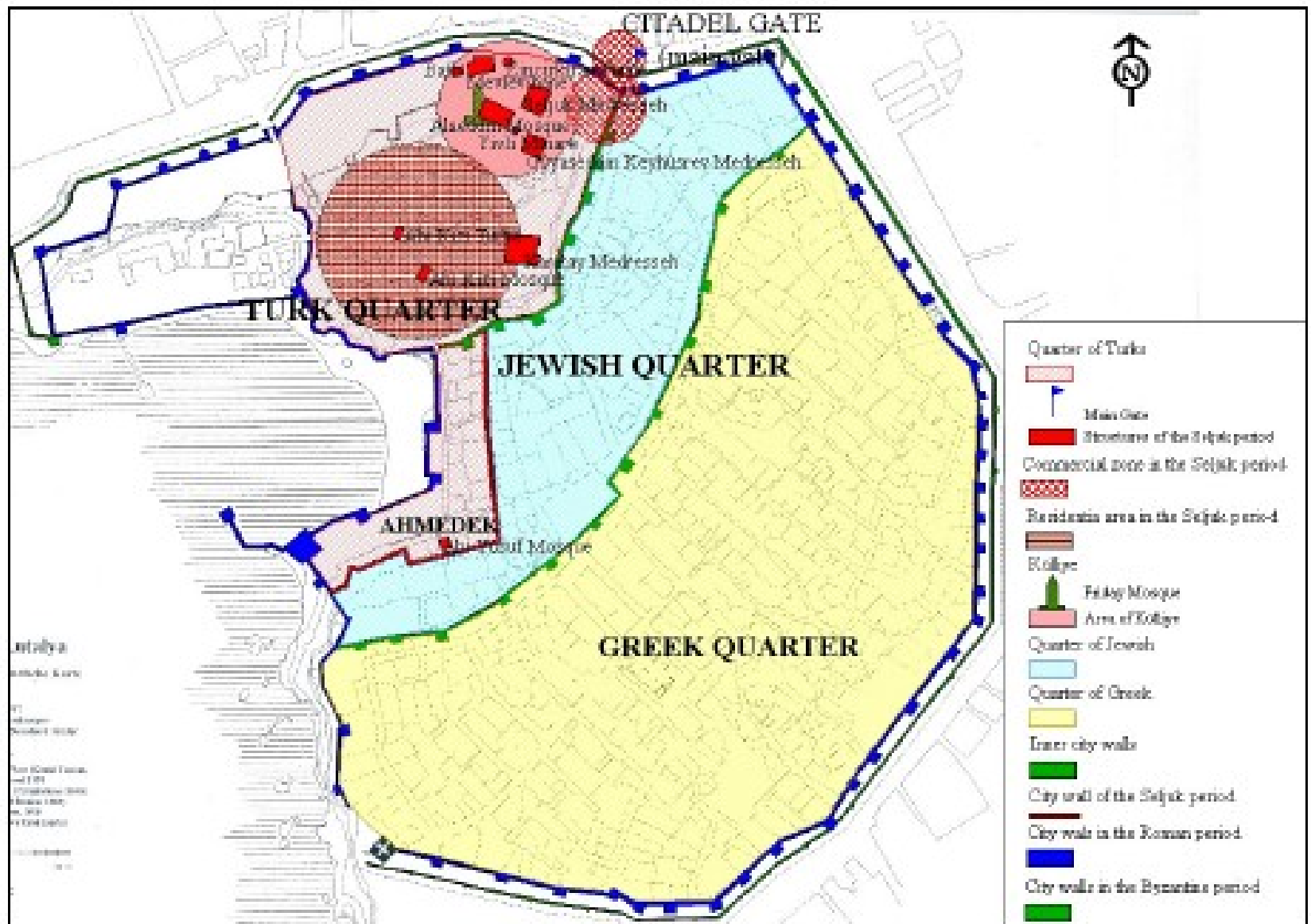

Possible Urban structure of the Walled Town in the Seljuk Period

Source: Sürer 2006

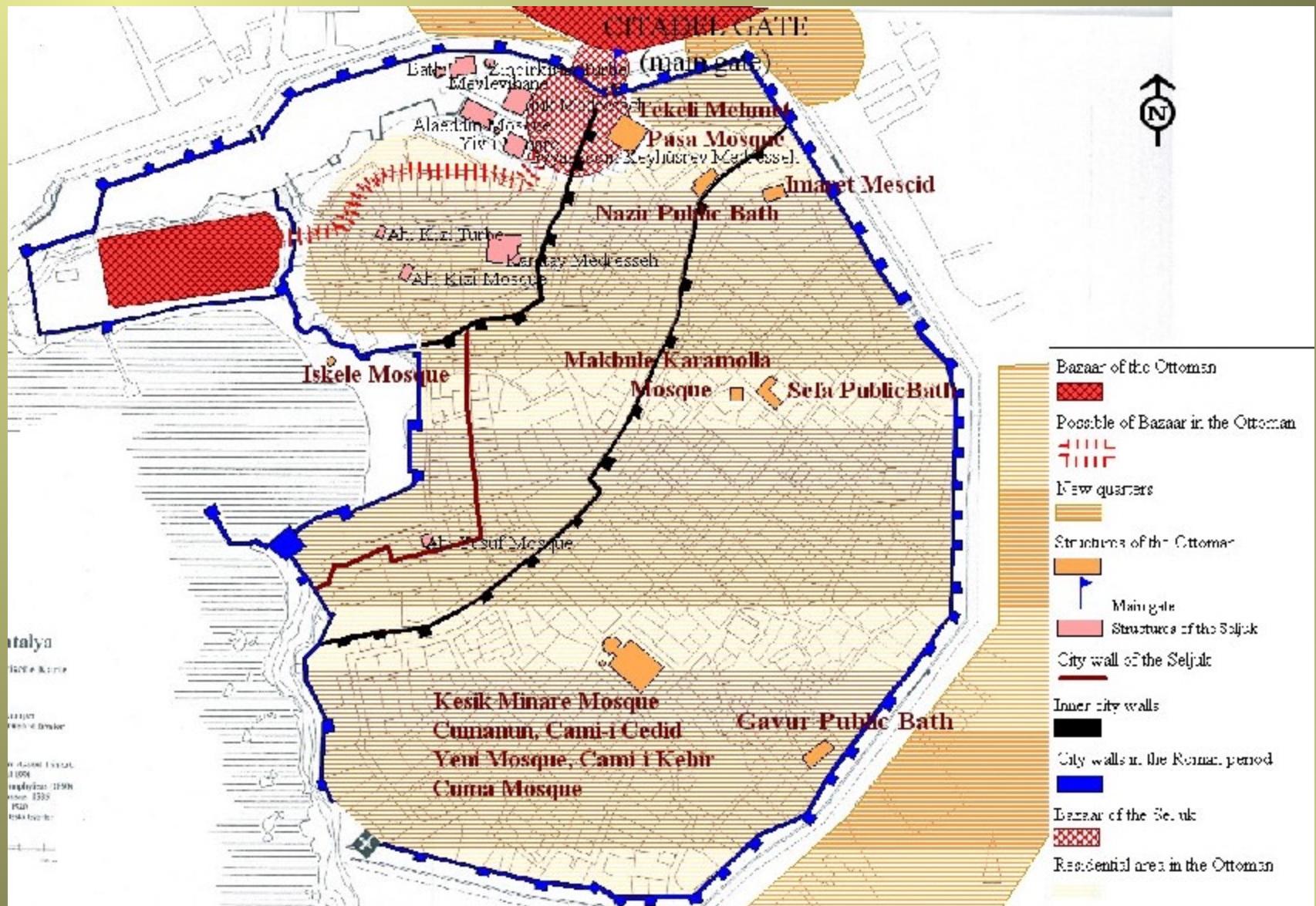

Urban structure of the Walled Town in the Ottoman Period
Source: Süer 2006



Suna - İnan Kiraç
Akdeniz Medeniyetleri
Araştırma Enstitüsü

1930s





B.Eraskin ekledi...

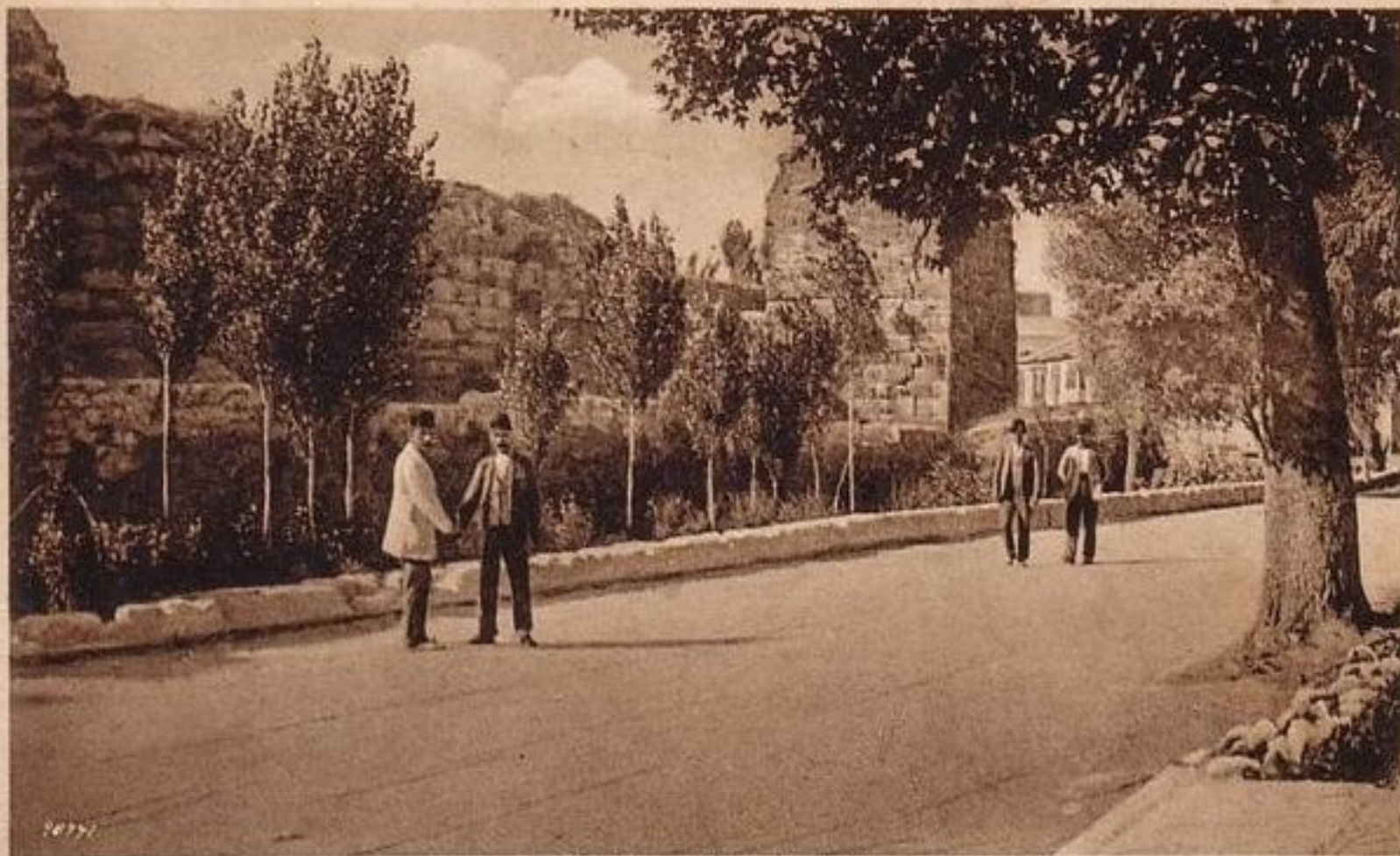

Adalia - Rue principale



B.Eraskin ekledi...

Town walls in 1915, before the demolition



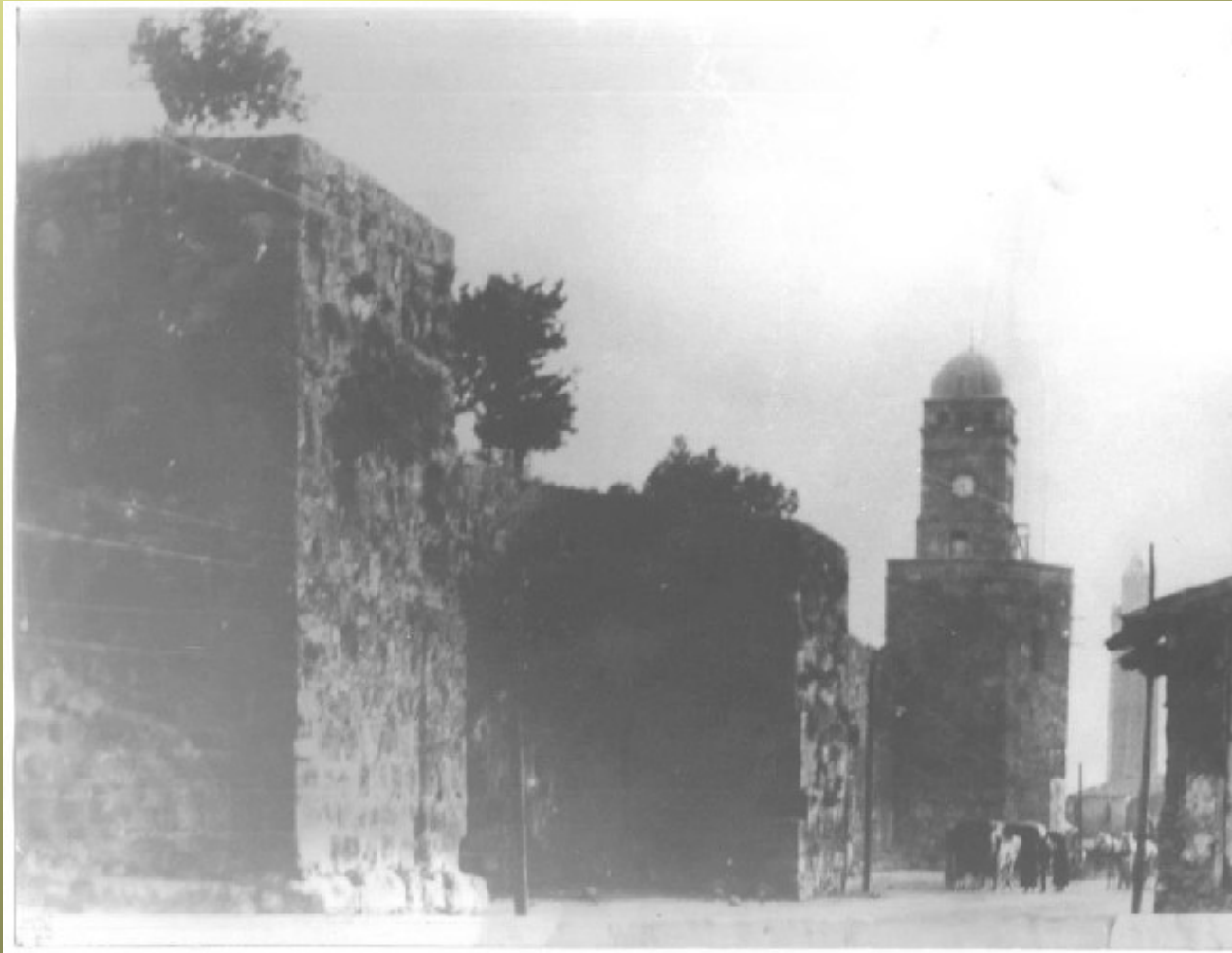

Town walls at the Main Gate in 1915, before the demolition



1940s

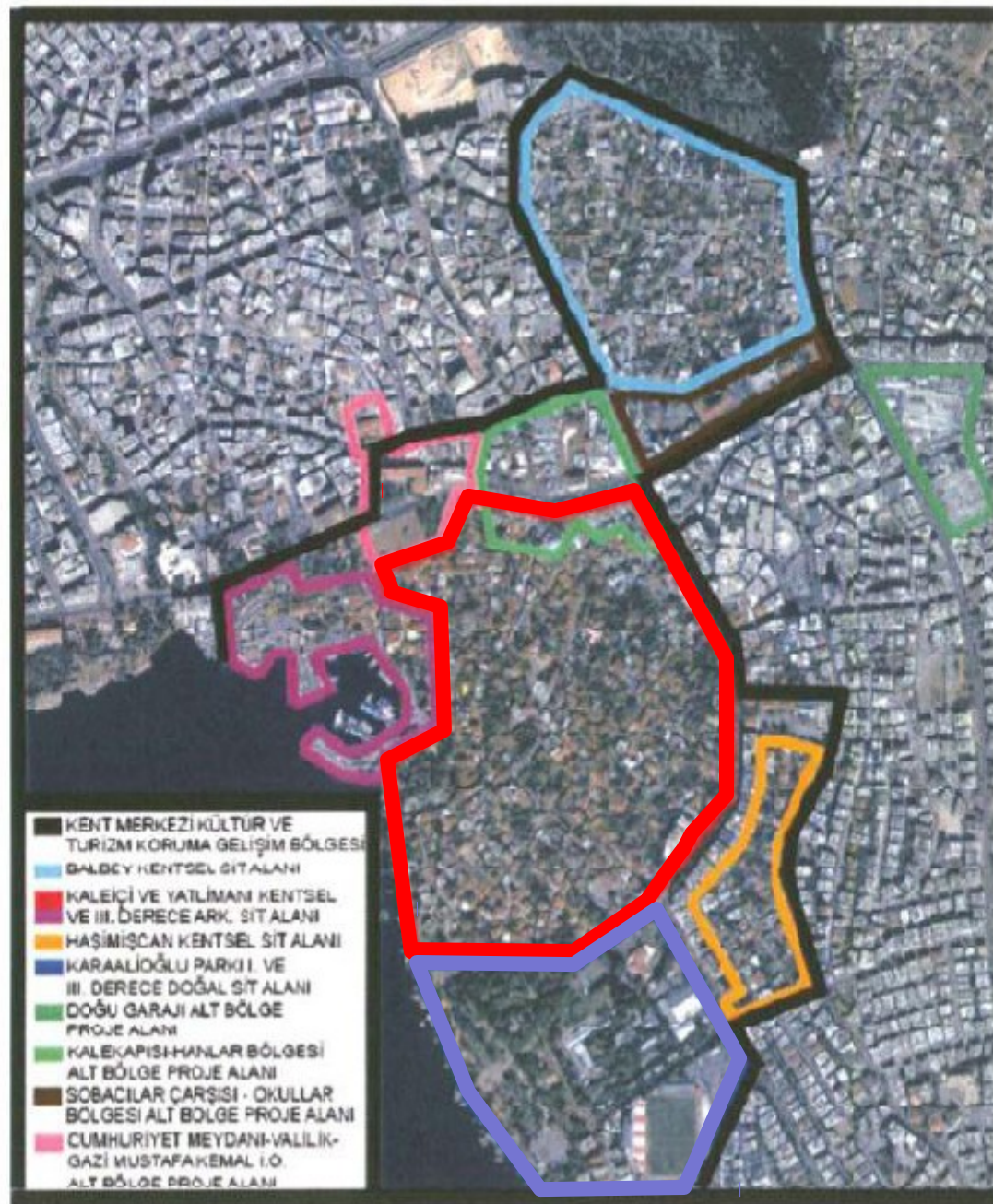

Source: Gül 2006

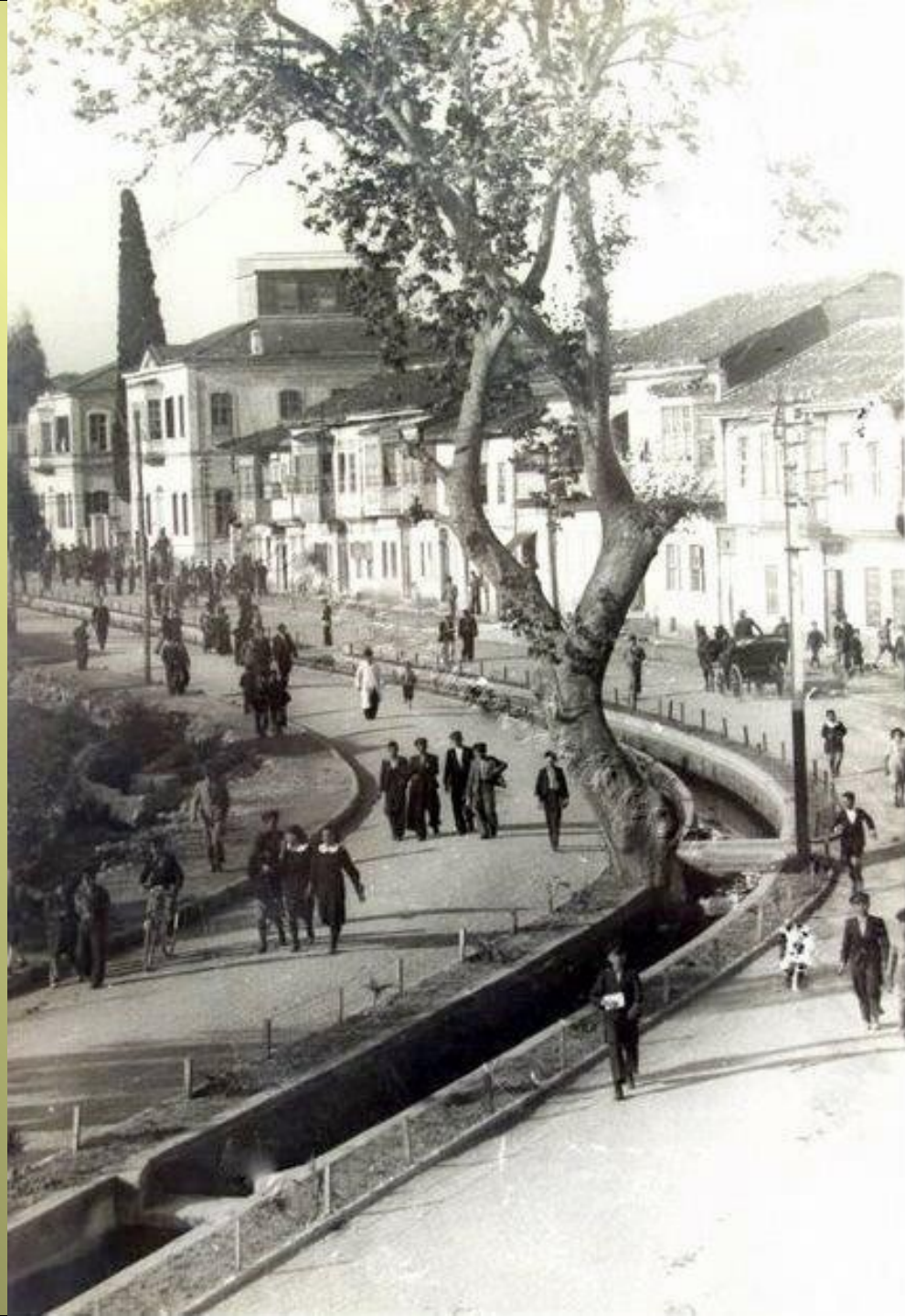



1950s

NEW WALLS



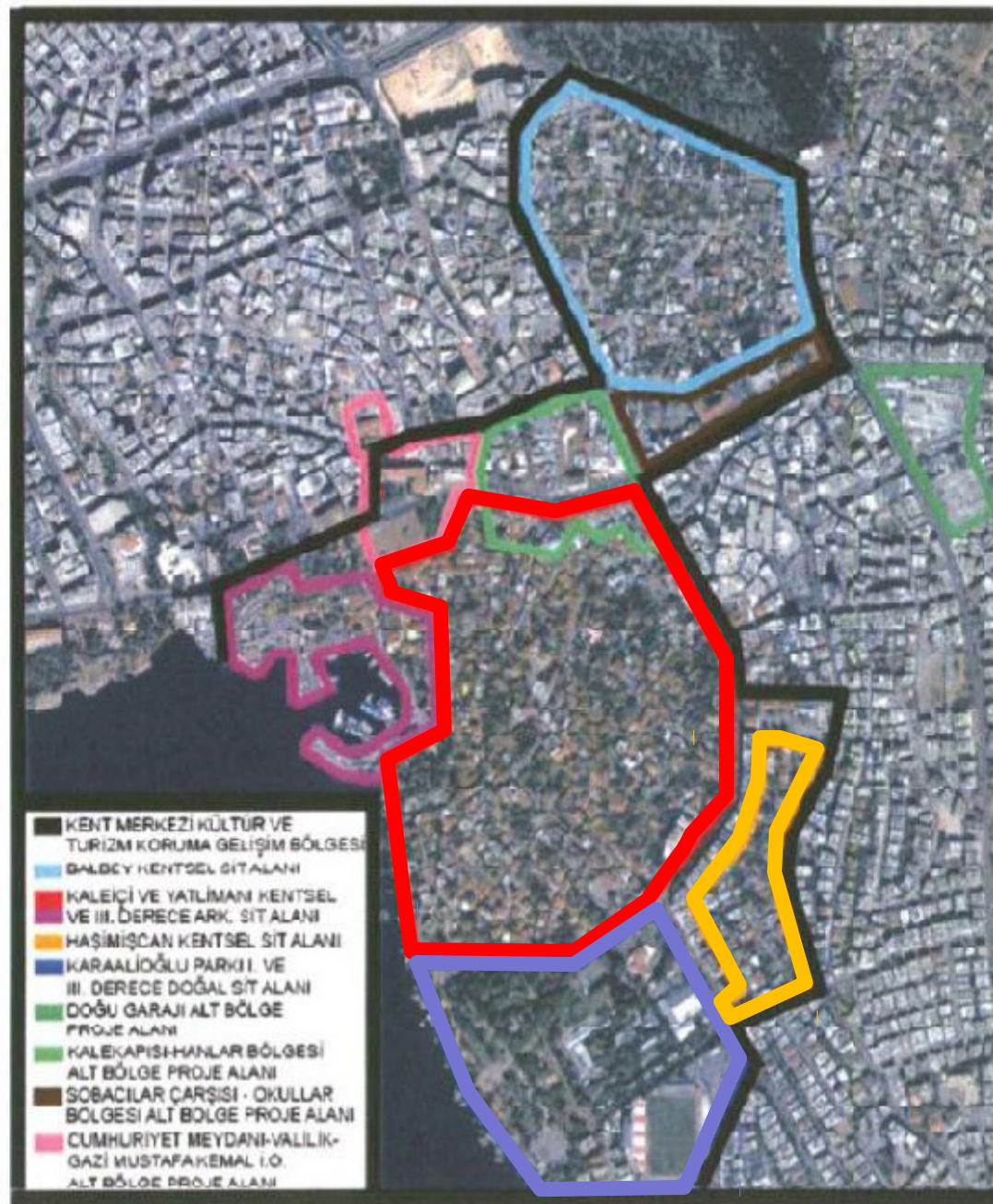

Source: Gül 2006



The perimeter length of the walls is approximately 2000 meters. The structural characteristics of the walls are:

- they are straight type
- 8-12 meters in height
- 2,5-4 meters in width

NEW WALLS



1960s and 1970s

1990s

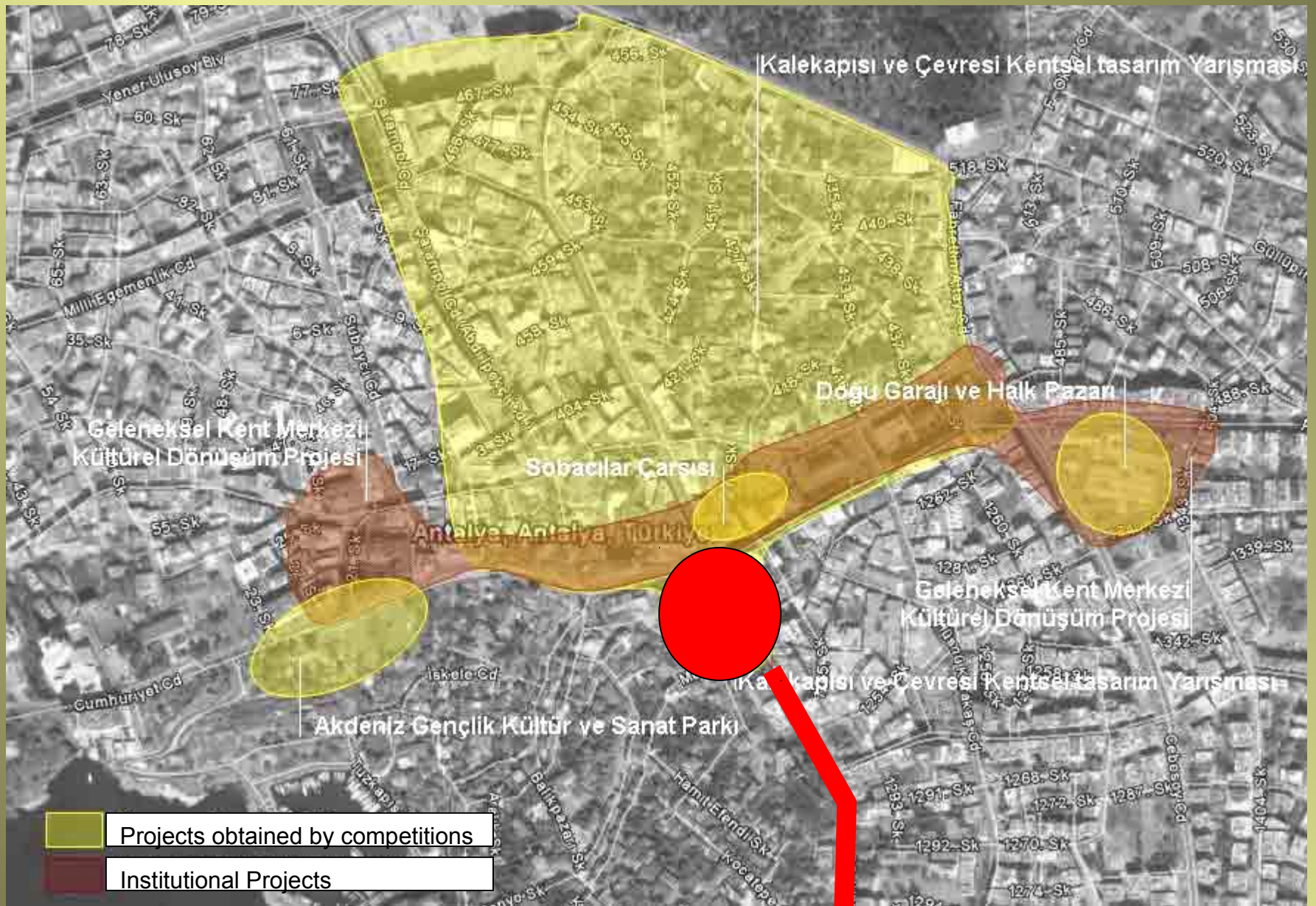

Projects for the Main City Gate (Kalekapısı) and its environs



Doner Sellers's Building (Dönerciler Çarşısı)

NEW WALLS



New Walls



Main Gate and the Clock Tower

2000s



2004:

Designation of
the whole
historic center
as “culture and
tourism
conservation
and
development
area”



Source: www.mimdap.org



